FRINA Tenerife

**Tel** +34 922 085 191 · **Mob** +34 683 47 92 45
**Mob** +34 617 29 48 03 · **Mob** +34 670 63 60 04
**E-mail** info@tenerife-property.com

# House - Acojeja

**315 000 €**

~~347 000 €~~

| | |
|---|---|
| Ref. | D1077 |
| Location | Acojeja |
| Property type | House |
| Bedrooms | 5 |
| Bathrooms | 3 |
| Kitchen | Equipped Kitchen |
| Plot size | 740 $m^2$ |
| Build size | 278 $m^2$ |
| Terrace size | 200 $m^2$ |
| Furniture | Partly Furnished |
| Garden | Private |
| Parking | Private |

We offer for sale this completely renovated and spacious 740m2 house in Acojeja, Guia de Isora.
The living space is 278m2 divided into three floors which comprise five bedrooms, three bathrooms, two kitchens, two lounges and four terraces of 200m2 from where you have almost 360 degrees of sea and mountain view. There are three separate entrances to the house and it even offers a separate apartment on the rooftop. There is private parking up to two cars. The house is fully furnished and prepared to live.
The house has solar paneland and central/ underfloor heating. There are also three storage rooms.
The garden is well maintained and offers a variety of fruit trees.
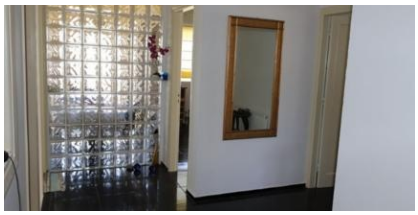
| | |
|---|---|
| Decor | Renovated |
| Additional Features | BBQ, Heating, Solar Heated Water, Solar Heating System, Underfloor Heating System |